Torres del Valle

30 Calle, 9 Ave., Col. Jardines del Valle · Colonia Jardines del Valle, San Pedro Sula

From $245,000

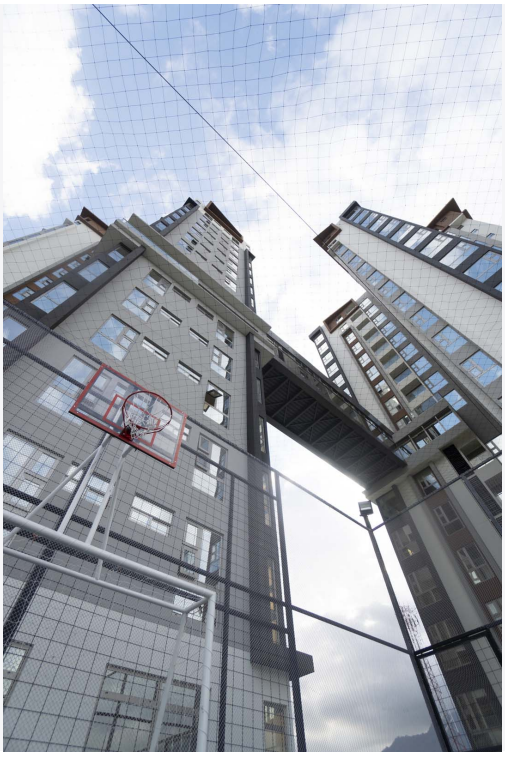

UNITS	TYPES	SIZES	COMPLETION
3	2 BR - 3 BR	90-90 m2	-
3 available		969-969 ft2	Sales open

About Torres del Valle

Two condominium towers in Jardines del Valle, San Pedro Sula, by Kattan Group, with a cross-shaped layout for privacy. Pool, sky gym, sky lounge, social room and kids area. Last units available; reservations from $3,000, rent-to-own from $1,400 a month.

Project features

Floors	**11**
Units	**3**
Developer	**Condominios Torres del Valle**

Amenities

Pool · Sky gym · Sky lounge · Terrace lounge · Social room · BBQ · Kids area

Photos

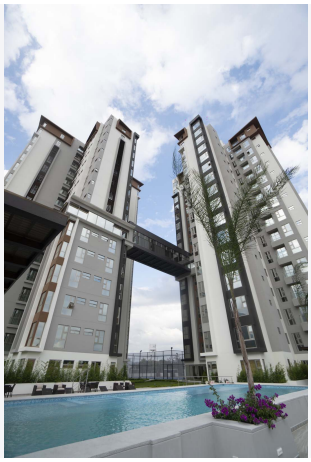

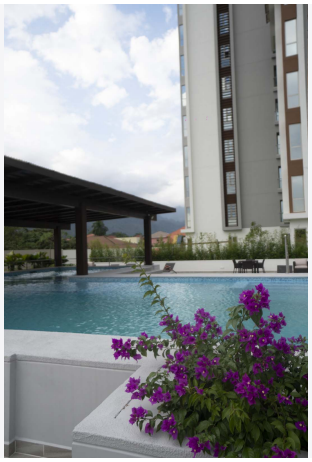



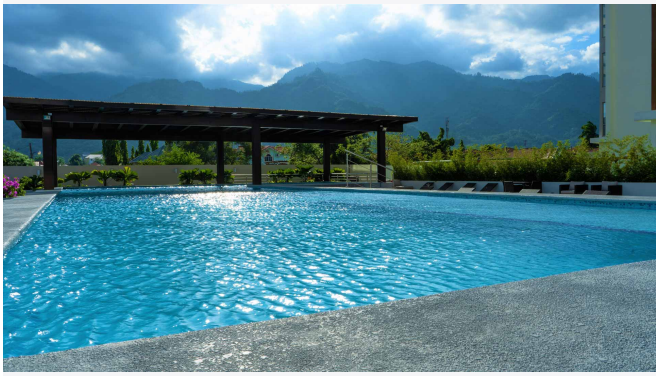

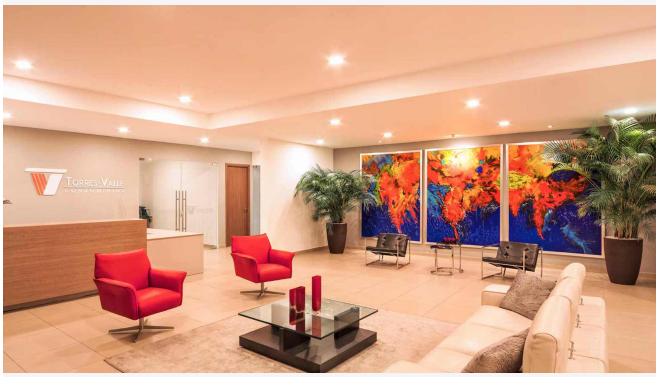



Units & prices · Nov 29, 2026

3 units · 3 available · from $245,000

UNIT	FLOOR	TYPE	BATHS	M2	FT2	PRICE	$/M2	STATUS
-	-	3 BR	2	-	-	$1,500/mo	-	Available
-	-	2 BR	1	90	969	$245,000	$2,722	Available
-	11	3 BR	2	-	-	$1,500/mo	-	Available

Contact

Edward Korytsky · Beta · WhatsApp +380953763900

https://torresdelvalle.hn/

https://www.hogarli.com/developments/torres-del-valle